

DETAILS OF COMPOUND WALL GATE (NTS)

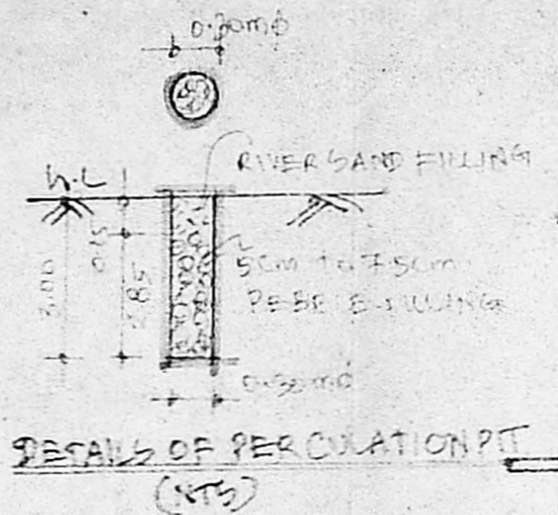

OFFICE COPY

Planning Permit No. A/000464/235/03
APPROVED
 SUBJECT TO THE CONDITIONS IN THIS OFFICE LETTER.
 No. 12187/03 Date 6-8-07
 FOR MEMBER SECRETARY
 CHENNAI METROPOLITAN DEVELOPMENT AUTHORITY
 CHENNAI - 600 008.

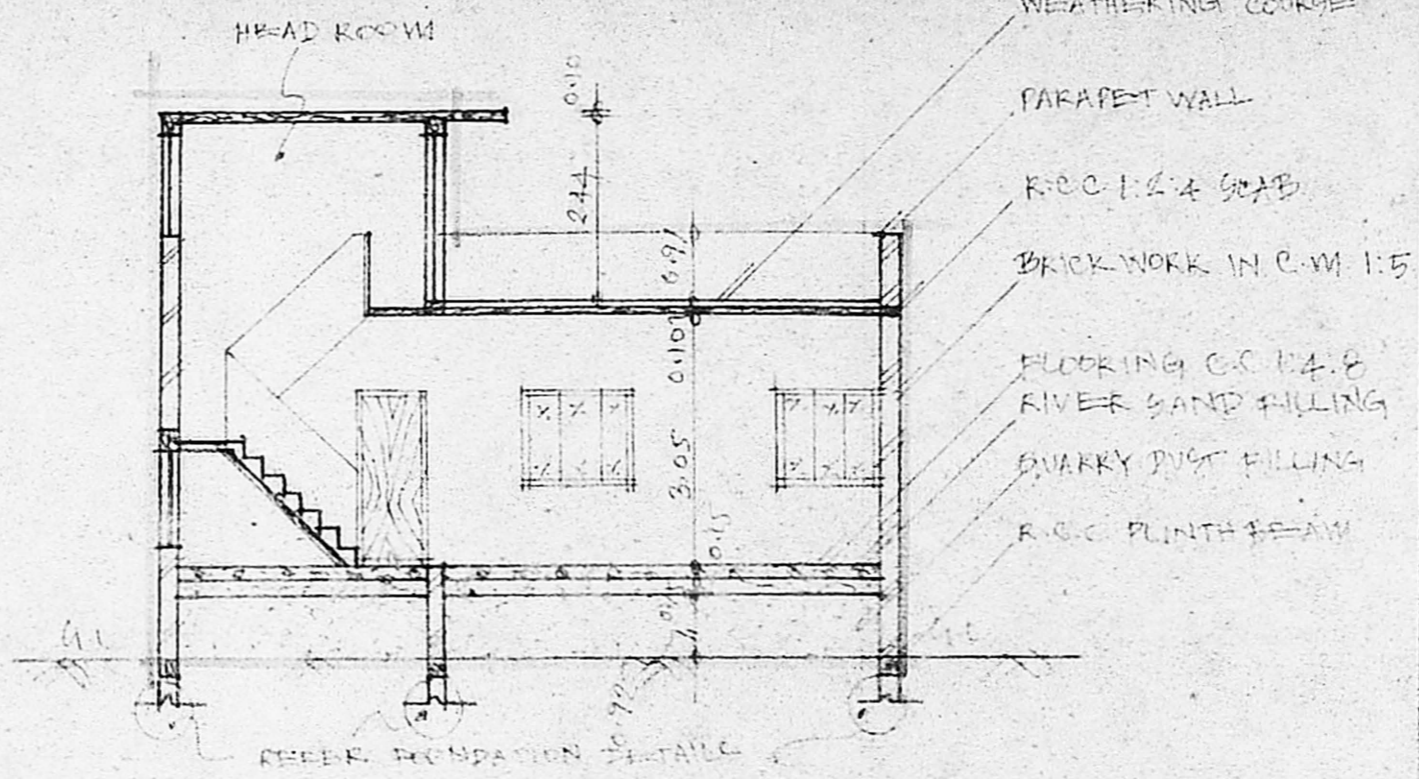

SECTION ON 'AA'

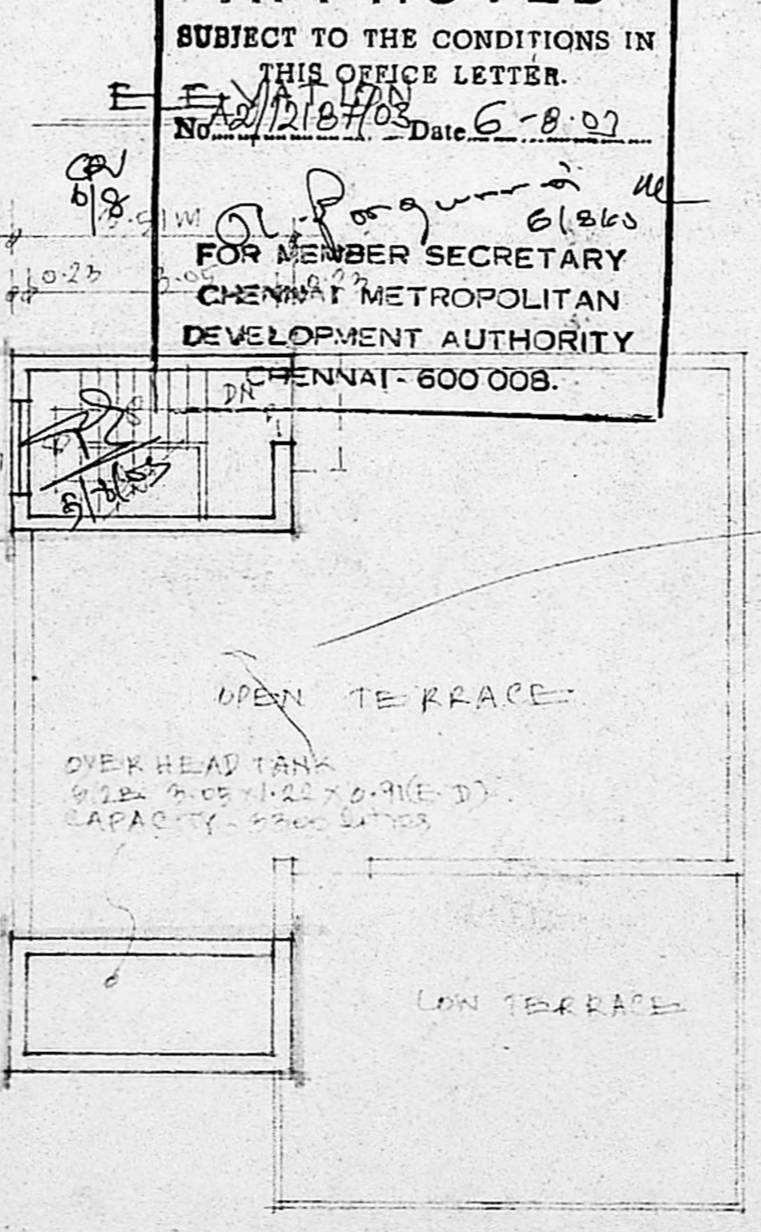
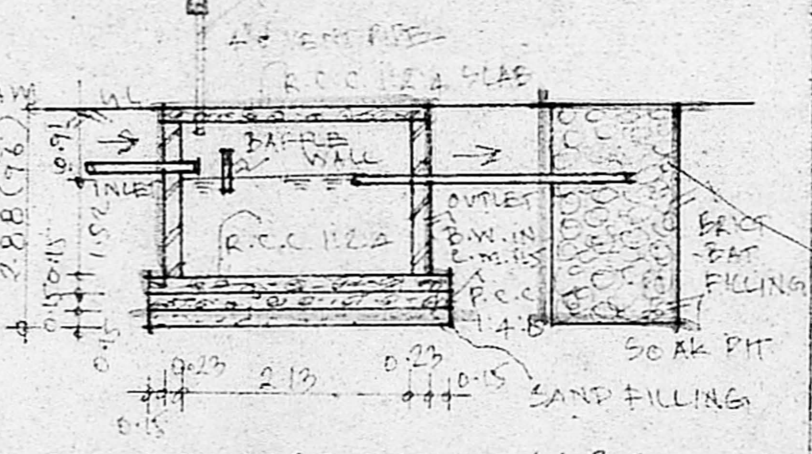
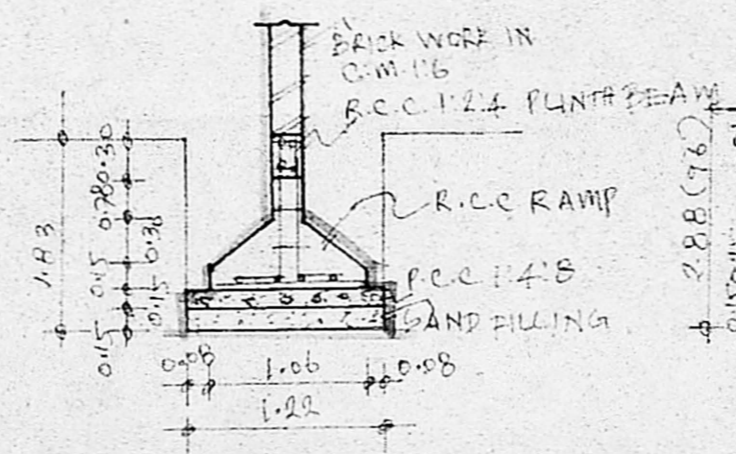

TERRACE FLOOR PLAN

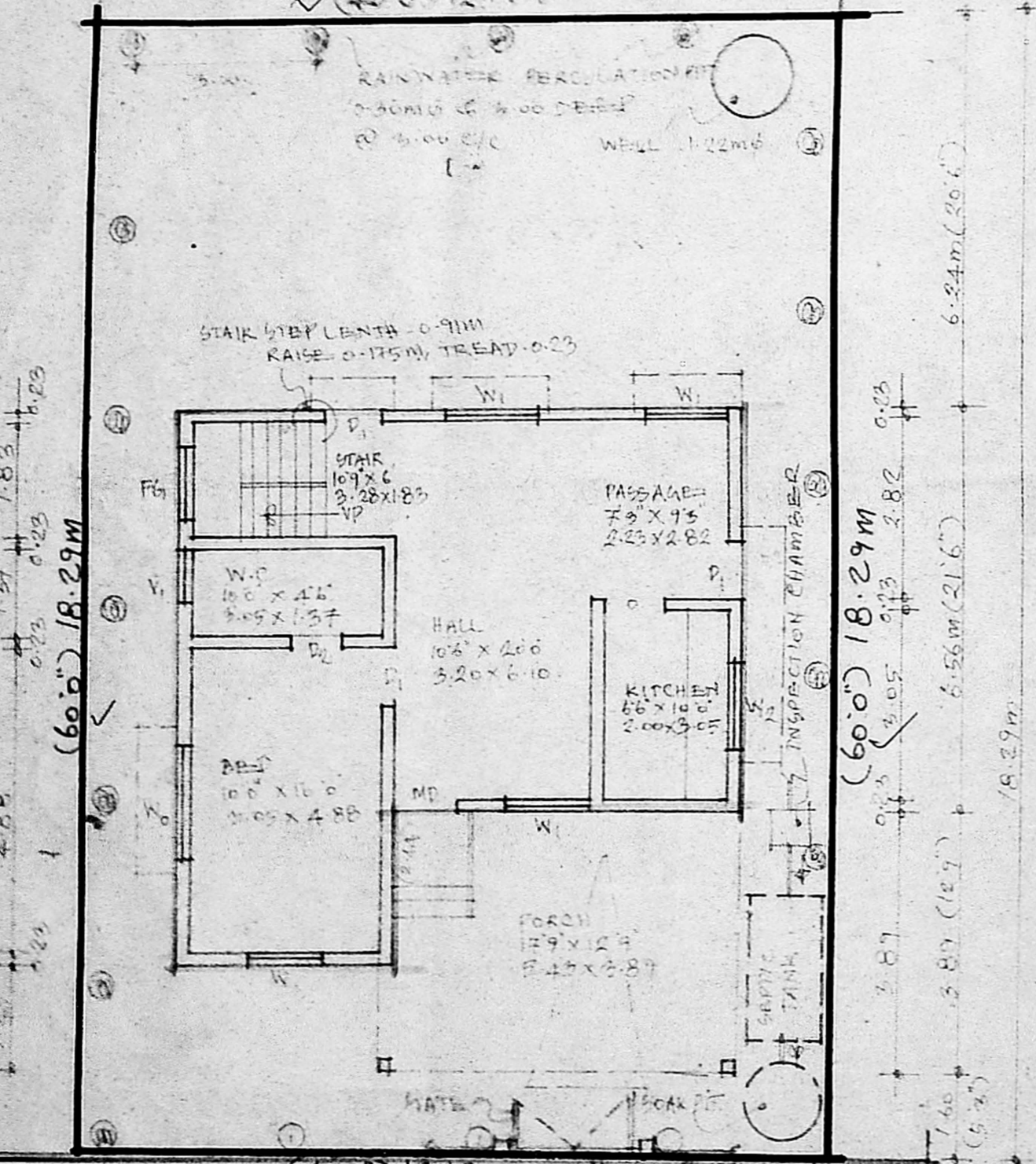

GROUND FLOOR CUM SITE PLAN

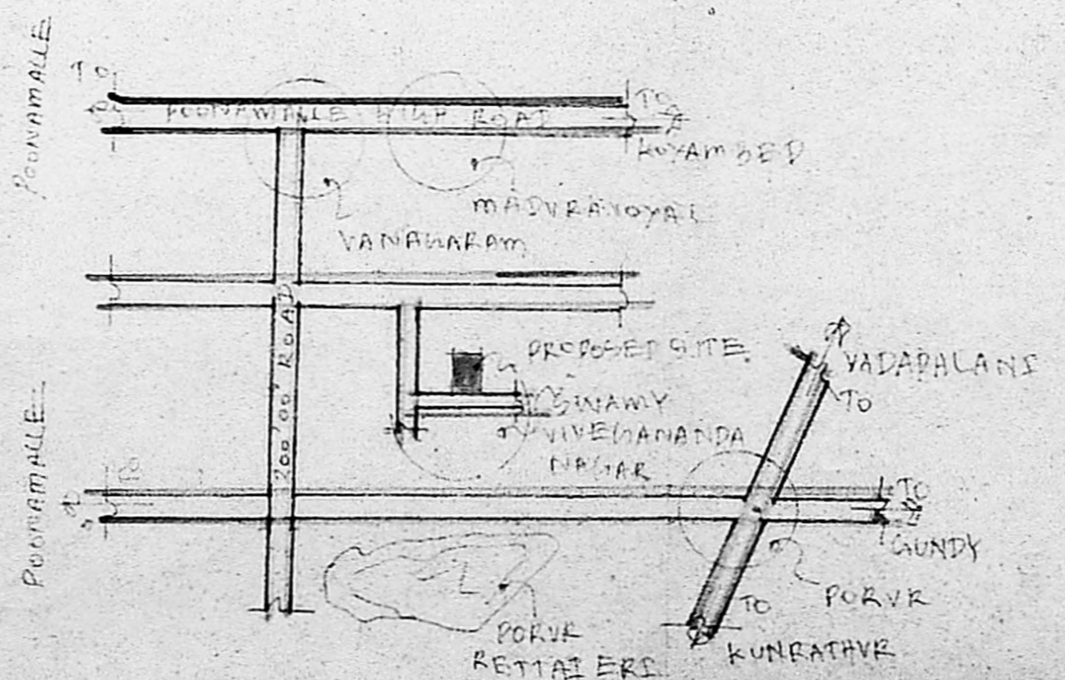

KEY PLAN (NTS)

JOINT STATEMENTS:-

| | |
|------------------------------|-------------|
| CMDA "A" CHANNEL | |
| P1 DOOR | 1.00 X 2.10 |
| P2 DOOR | 1.00 X 2.10 |
| MD WINDOW | 1.00 X 1.13 |
| W1 WINDOW | 1.22 X 1.22 |
| W2 WINDOW | 1.22 X 1.22 |
| FG1 FLOOR | 1.22 X 1.22 |
| Y1 WINDOW | 0.91 X 0.61 |
| C.No. A/12187/03 | |
| Scrutiny Plan / Revised Plan | |
| P.A. 12/10/07 | |
| COLOUR INDEX | 12/10/07 |
| SITE | SOAK PIT |
| PROJECT | D.P. |
| EXISTING ROAD | |

AREA STATEMENTS:-

| | | |
|---------------------|--------|------|
| SITE AREA | 223.00 | 2400 |
| PROPOSED BUILD AREA | 58.72 | 724 |
| HEAD ROOM | 3.62 | 87 |
| PERCO | 23.02 | 234 |
| PLT COVERAGE | | 31% |
| CAR PARKING SPACES | | 12 |

PLAN SHOWING THE PROPOSED RESIDENTIAL BUILDING AT PLOT NO. 58, SWAMY VIVEKANANDA NAGAR, S.NO. 245/9, VANAGARAM VILLAGE, VILLIVAKKAM PANCHAYAT UNION THIRUVALLUR DISTRICT

OWNER:-
 S. Uma Sankari.
 (MYS. S.UMASANKARI)

LICENSED SURVEYOR

PH: 2476 9915
 MANOH CONSTRUCTION AND CONSULTANCY BUREAU
 R. MANOHARAN, Civil Engineer / Valuer / Consultant
 Licensed Surveyor - Corporation of Chennai
 Value in Force - A Joint Venture
 ICRI, FBI, IFCI, SFCOT, ITC, etc.
 Natesan Nagar, 45/1, Poonamallee, Chennai-60.

REF. DRG. NO. AP/LAS/1001/2000